

Salmonella Rapid Culture Method

AOAC-ri Approved Method

Single enrichment
ONE Broth-Salmonella



ONE Broth-Salmonella:
CM1091B

Requires supplement:
SR0242E

Single plating medium
Brilliance™ Salmonella



Brilliance™ Salmonella:
CM1092B

Requires supplement:
SR0194E

Identification
(if needed)
Salmonella Latex Kit,
RapID™ ONE, or other
approved method (traditional
or biochemical gallery)

Salmonella Latex Test:
FT0203A



RapID™ ONE:
R8311006

2 days

Traditional method for *Salmonella* (USDA-FSIS, FDA/BAM)

Pre-enrichment
BPW/Lactose broth



Buffered Peptone
Water: R452672,
Lactose Broth:
R453652

Dual selective enrichment
mRV & TT (Hajna)

mRV:
R117661



TT (Hajna):
R112370
Requires Iodine:
R114352



Dual plating media
XLD and another

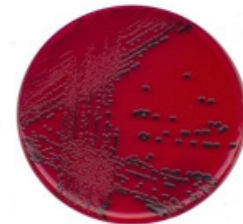

Identification
Traditional or
biochemical gallery

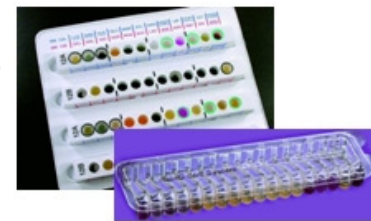
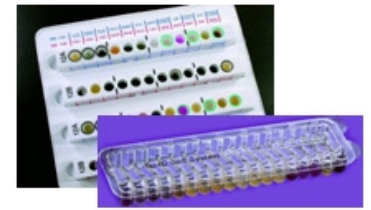

RapID™ ONE: R8311006

3-4 days

XLD: R459902 (DCM),
R01980 (prepared)